

Section-FF

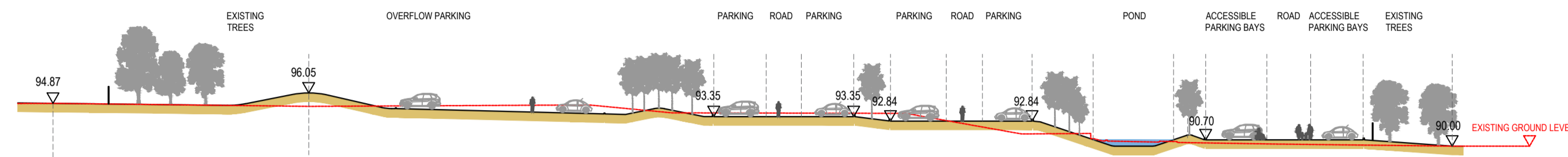

Section-EE

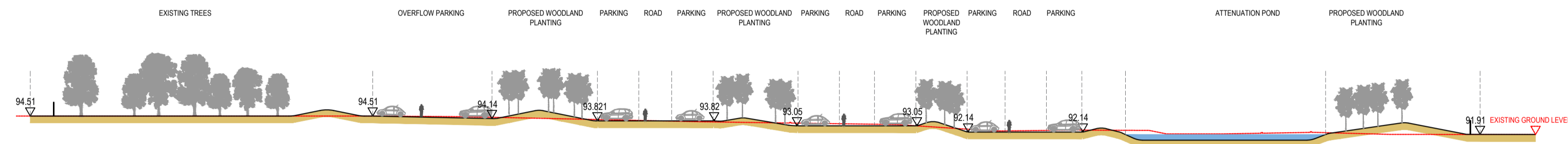

Section-DD

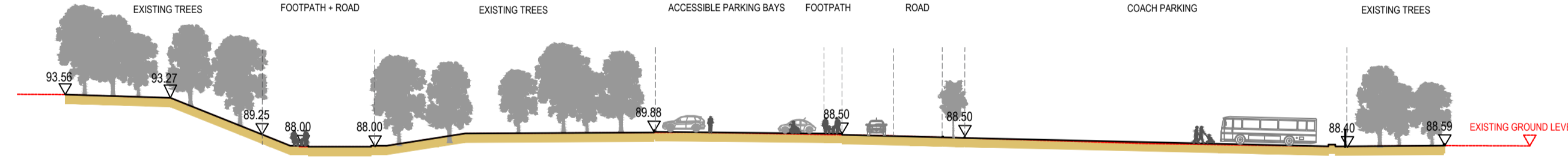

Section-CC

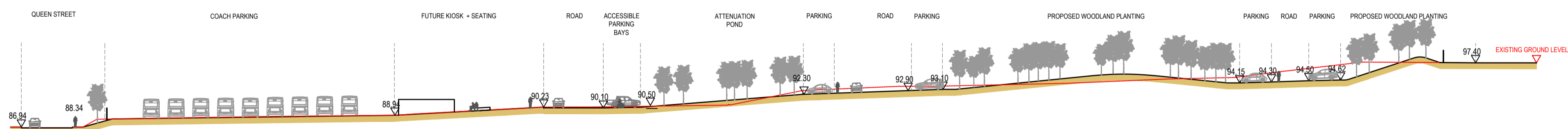

Section-BB

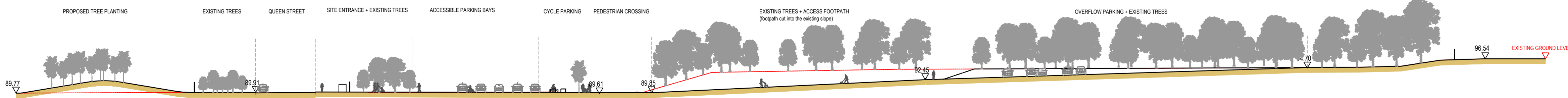

Section-AA

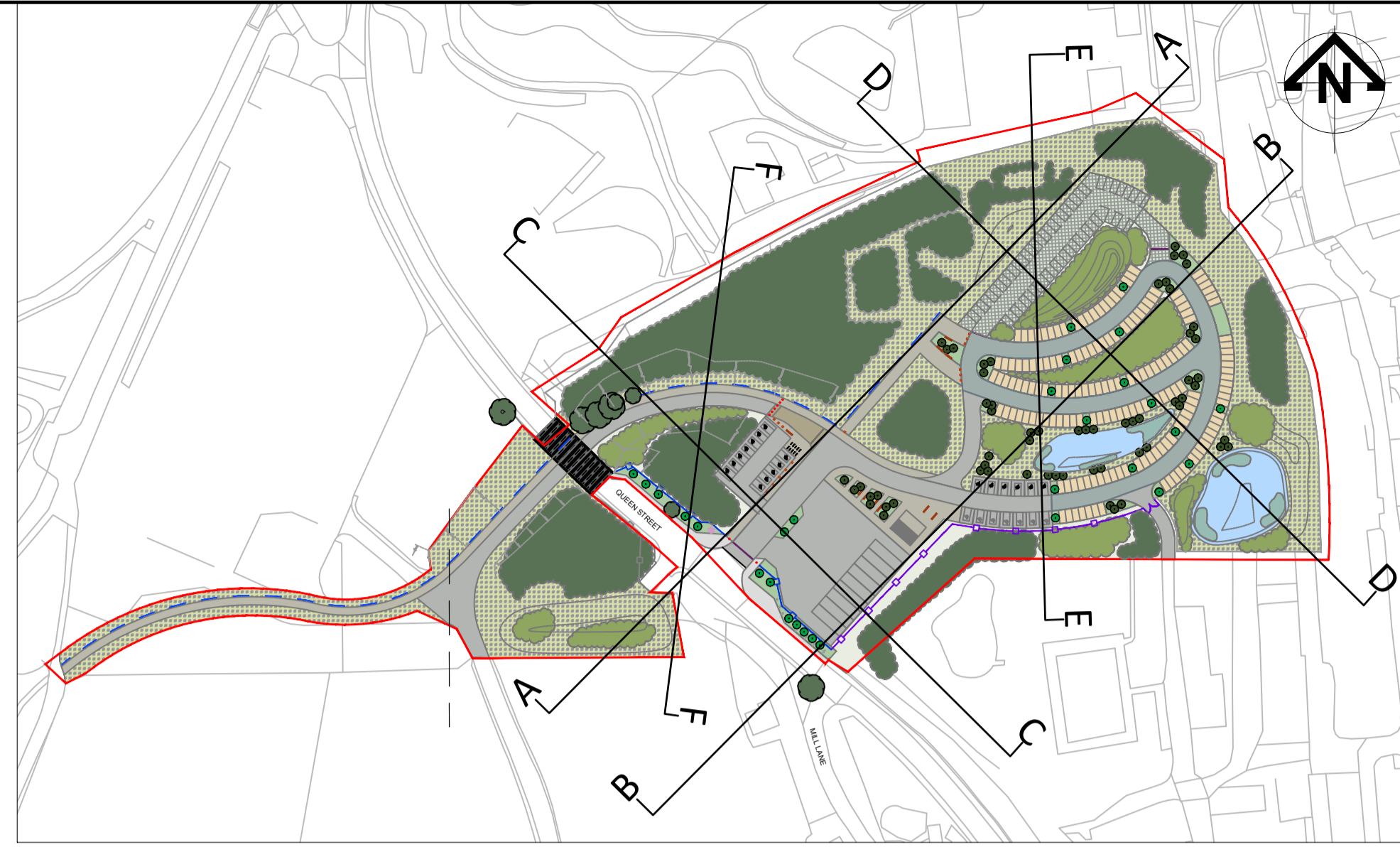

NOTES:

- This layout is indicative and fundamentally for ongoing design coordination & development post planning
- All dimensions are in millimeters
- Do not scale from drawing

Please refer to this drawing in conjunction with the following drawings for a comprehensive understanding of the landscape design:

- 10054502-ARC-XX-300-DR-LA-00002 - General Arrangement
- 10054502-ARC-XX-300-DR-LA-00003 - Softworks General Arrangement
- 10054502-ARC-XX-300-DR-LA-00004 - Hardworks General Arrangement
- 10054502-ARC-XX-300-DR-LA-00005 - Proposed Prime Levels
- 10054502-ARC-XX-300-DR-LA-00007 - Existing Topographic Survey

These drawings are intended to be read together to ensure a complete overview of the project.

Rev	Date	Description	Prod.	Chk.	Rev.	App.
P05	25JAN24	Tree Locations updated	PS	PS	PS	AZ
P04	22JAN24	Pond 2 Updated	PS	PS	PS	AZ
P03	18JAN24	Pond 1 Updated	PS	PS	PS	AZ
P02	03JAN23	Planning Issue	RM	PS	PS	AZ
P01	18DEC23	First Issue	RM	PS	PS	EC

Project: **Trevor Basin Area Site Arrival and Car Park**

Site: Queen Street, Cefn-mawr, Wrexham LL14 3NP

Client: Wrexham Borough Council Library Rhosdda Road Wrexham, LL11 1AU

Registered office: 80 Fenchurch Street London EC3M 4BY

Coordinating office: 5th Floor 401 Faraday Street Birchwood Park Warrington, WA3 6GA Tel: 44 (0)1925 800700

www.arcadis.com © Copyright reserved

Drawing Title: Illustrative Sections		
Designed: A.Armitt	Signed: M.Roshan	Date: 15/12/2023
Produced: M.Roshan	Signed: P.Silcock	Date: 15/12/2023
Checked: P.Silcock	Signed: E.Cardwell	Date: 15/12/2023
Reviewed: P.Silcock	Signed: E.Cardwell	Date: 15/12/2023
Approved: E.Cardwell	Signed: E.Cardwell	Date: 15/12/2023
Design Stage: Preliminary Design	Grid: OS	Datum: ODN
Original Size: A1	Scale: 1:500	Project Number: 10054502
Suitability Code: S1	Suitability Description: PRELIMINARY	
Drawing Number: 10054502 - ARC - XX 300 - DR - LA - 00006	Revision: P05	